

Splendors of Egypt

March 4-12, 2020



Jerry Nash - Senior Adult Travel, Inc.
jerry@senioradultravel.com ♦ 352-727-2268 ♦ www.senioradultravel.com
Faith Based Tour Hosting Serving the North Florida Area

Florida Seller of Travel Registration Number ST40596

Splendors of Egypt 2020

March 4 & 5 - Depart USA & Arrive in Cairo.

Your pilgrimage begins as you depart the USA on an overnight flight. You will be welcomed at the Cairo airport by our representative and transferred to your hotel to enjoy dinner before retiring for the night.

March 6 - Arrive in Cairo

In Cairo, visit the Pyramids of Giza, one of the only existing Wonders of the Ancient World. Nearby, view the Great Sphinx of Giza, the largest and most well known Sphinx. Dinner and overnight in your Cairo Hotel.

March 7 – Board Your Nile Cruise

Fly to Luxor and board your Nile cruise boat. You will visit Luxor and Karnak Temples late this afternoon.

March 8 – Aswan

Visit the Necropolis of Thebes before exploring the Valleys of the Kings & Queens. See the Temple of Hatshepsut and the Colossi of Memnon. Sail to Esna and cross through the Nile locks, before sailing to Edfu.

March 9 – Edfu & Kom Ombo

Explore the Temple of Horus in Edfu this morning. Sail to Kom Ombo and visit the Temple there shared by the gods Sobek & Haroeris this afternoon. Sail to Aswan this evening.

March 10 – Luxor & Karnak

Disembark your Nile Cruise boat in Aswan this morning. Visit the High Dam of Aswan and the Granite Quarry nearby to see the unfinished obelisk. Explore the Temple of Philae before flying to Cairo for dinner and overnight.

March 11 – Cairo

In the morning, visit the Citadel and Mohamed Ali Mosque. Then in the afternoon, visit the shops of Egyptian Perfumes and the Egyptian Museum. Lastly, in Old Cairo, visit the Abu Serga Church built over the traditional site of the house where the Holy Family lived during their stay in Egypt. Dinner and overnight in Cairo.

March 12 – Return Home



YOUR NILE CRUISE SHIP
Sonesta Moon Goddess

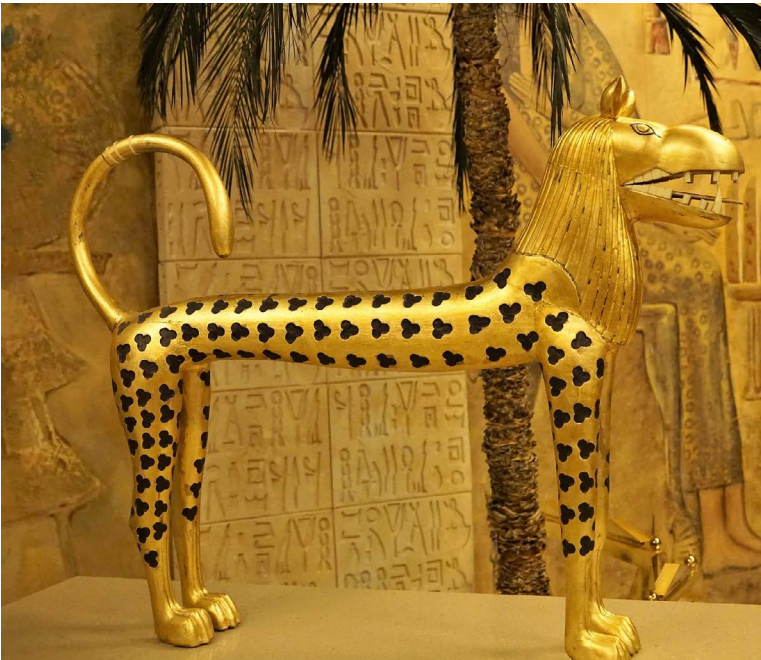

\$3,598

FROM NEW YORK

YOUR ALL INCLUSIVE PRICE INCLUDES:

Basic Tour & Guided Sightseeing

Roundtrip International Airfare

Additional baggage & optional fees may apply; see fine print for details

Fuel Surcharges and Government Taxes

Subject to change

Admin. Fees, Entrance Fees & Hotel Gratuities

Daily Breakfast & Dinner, Deluxe Motorcoaches

3-Day Nile Cruise, First Class Hotels & much more!



TRAVEL REGISTRATION FORM

THE FINE PRINT

Agent: _____ ID#: _____

Departure City: _____ Departure Date: **03/04/20(E)**

First, Middle & Last Name must be submitted as it appears on your passport:

Guest 1: First Name: _____ (Preferred Name) _____

Middle Name: _____ Last Name: _____ Title: _____

Street Address: _____ P.O. Box: _____

City: _____ State: _____ Zip Code: _____

Phone: _____ Alt. Phone: _____

Email: _____ Send me emails about my trip

Birth Date: ____/____/____ State of Birth: _____ Sex: Male Female

Emergency Contact: _____ Relationship: _____

Phone: _____ Alt. Phone: _____

Guest 2: First Name: _____ (Preferred Name) _____

Middle Name: _____ Last Name: _____ Title: _____

Street Address: _____ P.O. Box: _____

City: _____ State: _____ Zip Code: _____

Phone: _____ Alt. Phone: _____

Email: _____ Send me emails about my trip

Birth Date: ____/____/____ State of Birth: _____ Sex: Male Female

Emergency Contact: _____ Relationship: _____

Phone: _____ Alt. Phone: _____

Roommate(s): _____

If No Roommate: Try to Match Me Single Room (availability limited)

Important Information Regarding Travel Protection Plan:

- Travel Protection coverage cannot be added after you have paid in full.
- Premium is based on TOTAL cost of trip and is non-refundable.
- Coverage begins when your premium payment is received. (separate from deposit & clearly designated as your travel protection premium).
- Premium must be paid in full no later than 11/20/19.

Guest 1:
 I Accept I Decline

Guest 2:
 I Accept I Decline

DEPOSIT PER PERSON REQUIRED

Payment: \$ _____

via check: # _____

via credit card (circle): **VISA MASTERCARD DISCOVER AMEX**

Card Number: _____ Expiration Date: ____/____

Name on Card: _____ CVN (3 or 4 digit #): _____

By signing below, I/We certify that I have read the "Fine Print," understand its content, and agree to its terms including but not limited to the potential for price increases that may apply before payment in full has been received as set forth in the "Fine Print" and potential price increases after payment in full has been received due to government imposed taxes and fees.

Guest 1 Signature: _____

Guest 2 Signature: _____

Travel Protection Plan Premium Rates for all Tours

For a full description of the plan, go to: www.tripmate.com/wpF429E

Trip Cost	Plan Cost	Trip Cost	Plan Cost	Trip Cost	Plan Cost	Trip Cost	Plan Cost
\$ 0 to \$1000	\$ 99	\$2501 to \$3000	\$299	\$4501 to \$5000	\$499	\$6501 to \$7000	\$699
\$1001 to \$1500	\$149	\$3001 to \$3500	\$349	\$5001 to \$5500	\$549	\$7001 to \$8000	\$799
\$1501 to \$2000	\$199	\$3501 to \$4000	\$399	\$5501 to \$6000	\$599	\$8001 to \$9000	\$899
\$2001 to \$2500	\$249	\$4001 to \$4500	\$449	\$6001 to \$6500	\$649	\$9001 to \$10,000	\$999

Schedule of Coverages	Maximum Benefit	Schedule of Coverages	Maximum Benefit
Part A *			
Trip Cancellation	Trip Cost	Accidental Death & Dismemberment	\$25,000
		Medical Expense / Emergency Assistance	\$50,000
		Trip Interruption	Trip Cost
		Travel Delay (Up to \$100 Per Day)	\$500
		Missed Connection	\$500
		Baggage and Personal Effects	\$1,000
		Baggage Delay	\$100
Part B - Travel Arrangement Benefits are provided by Educational Travel Services.			
Part B - Travel Protection Benefits are provided by United States Fire Insurance Co			
<small>*For New York Residents Only: Part A Benefits are travel arrangement benefits underwritten by United States Insurance Company.</small>			

Conditions and Limitations

This is a brief description of the plan available for all Travel Protection sales for Trips departing January 1, 2013 and after. Certain exclusions and limitations apply and are detailed in the Certificate of Coverage. For example, coverage does not apply to: any Sickness or condition of you, a Traveling Companion or a Family Member traveling with you that existed during the 60 days prior to the effective date of the coverages (The Pre-Existing Condition Exclusion is waived if payment for this plan is received by Educational Opportunities Tours, Inc. at or before the final payment due date for Your Trip or 105 days before departure date, whichever occurs first.); suicide, normal pregnancy, war or any act of war. Other Covered Reasons, as defined, includes the following events or their consequences: Cancellation or Interruption of your Trip due to: Inclement Weather, unannounced Strike, mechanical breakdown that causes complete cessation of services of Your Common Carrier for at least 12 consecutive hours; a documented traffic accident while en route to departure; being hijacked or quarantined; jury duty; destruction of your home or destination by fire, flood, burglary or natural disaster; being called to the emergency service of government to provide aid or relief in the event of a natural disaster; a documented theft of passports or visas; a transfer of employment of 250 miles or more; or Revocation of military leave. For further information ask for the Certificate of Coverage which fully details the coverages, provisions, limitations and exclusions of the plan offered and is available to you, upon request, at any time prior to your purchase of the plan. **This plan is underwritten by:** United States Fire Insurance Company, Estorlin, NJ. Benefits are administered by: Trip Mate, Inc., 9225 Ward Parkway, Suite 200, Kansas City, MO, 64114, 1-800-888-7292 (*In CA, dba Trip Mate Insurance Agency).

INCLUDED IN PRICE:

- Roundtrip international airfare • 3 Nights Nile Cruise Accommodations
- Deluxe motorcoaches • 1st class hotels • Guided sightseeing
- Entrance fees to sites visited (as listed in itinerary) • Breakfast & dinner daily (& lunch on Cruise)
- Hotel gratuities • Fuel surcharges • Taxes \$98 (Increases in government tax and fees are subject to change)

NOT INCLUDED IN PRICE:

- Optional sightseeing as listed in the brochure
- Miscellaneous fees i.e. individual transfers; passports, laundry, lunches, beverages at meals & baggage fees
- Love Offering for guide (\$6 per person per day) and driver (\$3 per person per day)
- Optional Travel Protection Program (see premium schedule)
- Visas for non-US citizens
- Visas and Transfers for all ground only passengers

PAYMENT SCHEDULE:

Deposit	Payment Amount	Due Date
Registration deposit	\$300	
Final Payment	Full Payment	11/20/19

If paid after the due date, a late payment fee of \$100 will be assessed.

Travel Protection Premium Amount 11/20/19
Travel protection premiums must be paid in advance of the final payment for coverage to be in effect.

ACCOMMODATIONS:

Price is per person based on double occupancy. When available, single rooms are often smaller than doubles. While we will try to match roommates, we cannot guarantee a roommate will be available. Roommates may be assigned as late as 30 days prior to departure and, if one is not available or you request a single room, the following charges apply: \$698 during the basic week.

REGISTRATIONS RECEIVED AFTER NOVEMBER 20, 2019:

We welcome registrations after 11/20/19. Registrations received between 11/21/19 - 12/05/19 will incur a \$100 per person fee. Registrations received between 12/06/19 - 12/20/19 will incur a \$200 per person fee. Registrations received on 12/21/19 or later will incur an additional fee based on air availability. Additional fees will be advised upon registration.

CANCELLATION FEES:

100% of Cancellation Fees are covered by the optional Travel Protection Program, provided premium has been paid and reason for cancellation is coverable. Those who do not take travel protection should be aware of the following cancellation penalties: From day of registration to 105 days prior to departure, you will be charged the \$100 non-refundable administrative fee plus any airline fees. Additionally, thereafter, you will be charged any airline penalties and a single room supplement if your cancellation forces your roommate into a single plus the following charges: 104-60 days = \$400; 59-45 days = \$600; 44-31 days = 40% of total cost; 30 days to day of departure = 100% of total cost. Submit cancellation in writing. On or after day of departure, there will be no refund for any services not used.

FIT TO TRAVEL STATEMENT:

Passengers registering for the tour accept the responsibility for being in good health and able to walk and travel on the tour. Because many of the sites are not accessible to the physically challenged, those needing oxygen, wheelchairs, or other ambulatory assistance will find the tour extremely limiting to their experiences. Children ages 13 and under are unable to join this tour.

PASSPORT INFORMATION:

Photo copies of the passport must be submitted to our office no later than 11/20/19. Failure to provide your passport information to our office by this date will result in change fees or denial of travel. Discrepancies in information or failure to check in for your tour may result in change fees, delays in receiving travel documents for your trip, or denial of travel. Passports must be valid for at least 6 months after the return date.

PRICE INCREASES:

All prices quoted in this brochure are subject to change prior to payment in full due to currency fluctuations, fuel surcharge increases, government taxes and fees increases or unforeseen circumstances. In addition, you may be subject to a price increase after payment in full has been received due to potential government imposed taxes and fees.

AIRLINE ROUTES and TICKETS:

In order to keep prices low, we do not guarantee the most direct routing to your final destination. Once "printed", airline tickets cannot be changed or refunded thereafter. Air transportation to/from your destination will be economy class on IATA and ARC carriers utilizing APEX or SUPER APEX non-refundable, non-amendable tickets for groups of 10 or more flying together on entire itinerary. If you choose to depart from a different city than your group or travelling companion, or deviate your flight and/or trip plans, and/or you are taking a pre or post tour, you may fly on a different scheduled flight(s) than the rest of your group. If you make your own air arrangements, you are responsible for booking all needed flights for your travel unless specified otherwise. Contact your travel agent for further details.

FLIGHT TIMES:

All flights are subject to change by the airlines without advance notice. We are not responsible for such changes or delays and does not reimburse expenses resulting from such delays. If you are making your own flight arrangements to the departure city, we recommend you purchase a ticket that can be exchanged without large penalties.

ADDITIONAL AIRLINE FEES:

You will likely incur additional airline checked baggage fees that are not included in the price of the tour. These fees vary by airline and are at the airline's discretion on each segment of the flight itinerary. You may also incur optional fees i.e. food, excess baggage, overweight baggage, items of personal nature, etc.

DEVIATIONS AND AIR UPGRADE REQUESTS:

Deviation and Air Upgrade requests must be submitted in writing and are subject to additional airline fees. Deviations and Air Upgrades are not always possible given the group schedule and time of ticketing but ETS ensures the request will be responded to by at least 60 days prior to departure. Passengers who are ticketed with air deviations and/or upgrades are likely not to fly with the group and will therefore need to provide their own transfers.

ITINERARY CHANGES:

Every effort has been made to ensure the accuracy of this brochure. While you will see all sites listed in this brochure, the order of sites and/or days and number of days may be altered to accommodate changes in airline, hotel schedules, and local conditions. Due to airline schedules, some participants may receive one or two extra leisure days at a nominal per day charge and some extensions may not be available on all departure dates. If itinerary changes necessitate extra overnights, you will be charged \$125 per night; single rooms \$175 per night. Meals for extra nights are not included.

VALIDITY DATE:

This brochure is valid until **01/18/20**. Registrations will still be accepted after the validity date.

RELEASE INFORMATION

Payment of deposit indicates permission for us to record the registrant's participation and appearance on video tape, audio tape, film, photograph, or any other medium and to use the registrant's name, likeness, voice, comments, submitted documentation, written papers, and/or biographical material without restrictions or limitation for any advertising, marketing, publicity, educational or promotional purpose which we deem appropriate, unless the registrant or guardian otherwise notifies us in writing prior to departure. Except where otherwise stated, we act only as agent for the relevant supplier in securing hotels, transportation and other travel services and in no event shall we be liable for failure by any such supplier to render any transportation, lodging or other travel service to be provided on the tour. We assume no liability for injury, death, damage, loss, theft, accident, delay or irregularity which may occur by reason of any negligent or willful act or omission of any suppliers of service. We do not own or operate any of the suppliers of services to your tour. Similarly without limiting the foregoing, passenger agrees to hold us harmless for any defect in any vehicle, plane, boat, bus, car, van or other vehicle, act of war or insurrection, terrorist activity, revolt or other civil uprising, military action, strikes or labor unrest or any Act of God or for any other act of any third party.

Tour: **AE20** Date: **030420** Code: **E**

07/18/19